

WANDA Alumna Noelia Corzo, Board Trustee with the San Mateo-Foster City School District Board and Glowee Chang, WANDA Governance Council member and Program Chair



WANDA welcomes 2nd virtual class (Cohort 14)

WANDA launches MidPen Housing pilot program



WANDA's Impact

Collectively, WANDA moms saved and invested over \$1 million in value accumulating assets. They advocate for themselves and their families, nurture their entrepreneurial spirits by taking calculated risks and, most importantly, support one another to go above and beyond what they ever thought was possible.

Overall Investments

(many clients invest in multiple assets)

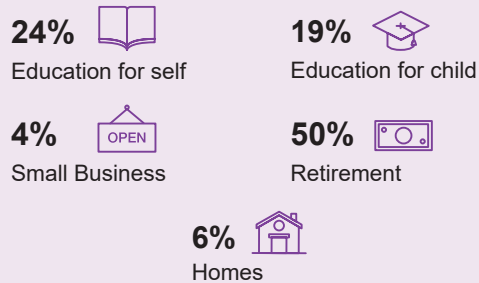

Evaluation Highlights

77% of clients have increased their annual salaries
Average salary increase of **\$10,000**

Thank you to our generous supporters

Legacy Gift

Barbara Jones Memorial Fund

\$100,000+

The Sobrato Family Foundation

\$60,000+

US Bank

\$30,000+

100 Women Charitable Foundation
Sand Hill Foundation

\$20,000+

Anonymous
Anonymous
Wanda Kownacki

\$10,000+

Susan Breyer
Dianne Giancarlo
Krishnan-Shah Family Foundation
San Mateo County Strong
Sue and Dick Levy
Elizabeth Ronn
Barbara Tyler

\$5,000+

Atkinson Foundation
Corinne Augustine
Karen Fisher
Elaine Hahn
Susan Hyatt

Christina Kamra

Susan and Roger Kokores (Scholarship, in Memory of Elizabeth Lee Ulrich and Joan Cole)
Ethna McGourty
Sutter Health

Up to \$2,500

Anonymous
Anonymous
Michael Augustine (in honor of Corinne Augustine)
Nancy Butler
Elaine Cardinale
Danika Dellor (in honor of Joanna Slavin)
Robert Falkenberg (in honor of Martha Falkenberg)
Charlene Foote
Full Circle Fund
Natalie Korn
Lauren Livensky
Karin Meyer
Vasiliki Papademetriou
Alan Polish and Merle Orlove
Heather Rainusso
Diane Russell
Heike Schmitz
Julie Shinn
Janet Sloan (in honor of Joanna Slavin)
Elizabeth Tracy (in honor of Kathleen Forbes)
Venture Leadership Consulting
Sara Zhao



WANDA is focused on transformation – and the creation of a future vision for single mothers.

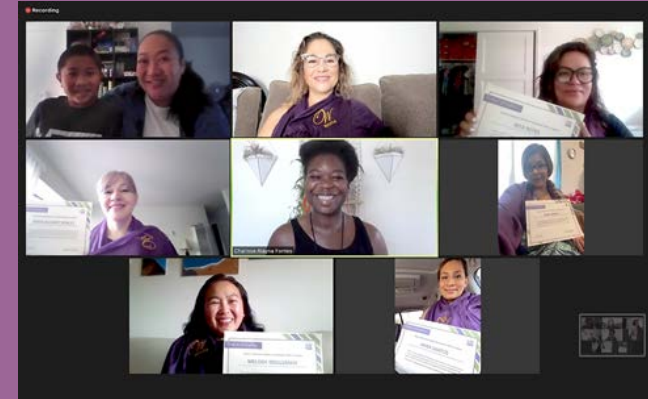

WANDA Graduating Class of 2021



Annual Report

Fiscal Year July 1, 2020 - June 30, 2021

www.WandaSiliconValley.org

Creating a Future Vision - Together

WANDA is dedicated to advancing the socioeconomic mobility of low-income single mother families through Education, Equity and Empowerment. The past two years tested the resolve of mothers across the United States. COVID-19 has perpetuated gender inequity and had compounding impact on the mental and physical health of single mothers. It is known that mothers are burdened with the heavier load of unpaid domestic household responsibilities, are typically the lesser wage earners and often work in jobs disproportionately impacted by pandemic closures and demand.

Between March and April of last year, 3.5 million mothers living with school age children left active work. As of January 2021, 1.6 million fewer mothers were working than the year prior (US Census 2021). Single mothers represented a quarter of homeowners in 2019, double since 1990 (Urban Institute 2021). Yet, the effect of the pandemic on the workforce, cost of childcare, and 20% rise in home rates over the past 5 months, pushed many single mothers out of the market, upending years of progress.

Our single mother community has struggled, but they are resilient and continue to persevere.

WANDA clients invest in their first homes, apply for higher jobs and/or ask for promotions, start their own businesses, continue to build their savings and, most importantly, maintain their commitment to and resolve for a better life for themselves and their families. **It is imperative that we continue to build economic justice for single mother families and the future generations they are raising.** You, our supporters, are why we can do what we do and we know you are as inspired by WANDA moms as they are by each other. Thank you for your partnership!

WANDA's virtual classes continue to be greatly successful

Client Demographics

88%

of WANDA clients are women of color

ETHNIC COMPOSITION

- Latina 52%
- African American 18%
- European American 11%
- Asian American 10%
- South Asian/Pacific Islander 5%
- Native American 2%

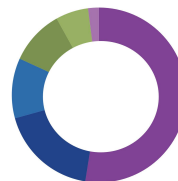

EDUCATION LEVEL

- BA/BS 37%
- HS Diploma 21%
- Technical Certificate 19%
- AA/AS 10%
- Other 7%
- MA 6%



DEPENDENTS

- 1 Child 51%
- 2 Children 31%
- 3 Children 11%
- 4+ Children 7%



\$35,900

Median Annual Income

663

Average Credit Score

"I learned that in order to achieve a goal I must believe that I can do it and act as if I already accomplished it."

— WANDA Alumna

WANDA's Financial Summary

2021 - 2022 Operating Budget **\$553,205**

2021 - 2022 Program Budget **\$383,349**

(Program Budget included in Operating Budget)

Income and Expense Breakout

REVENUE COMPOSITION

- Individuals 57%
- Foundations/Corporations 26%
- Partners 17%



EXPENSE COMPOSITION

- Program 67%
- Personnel 24%
- Fiscal Fee 7%
- Office 2%

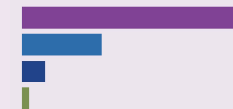

"Through WANDA, I have gained skills, insight and encouragement as a single mother. Although I am a 'single' mother, I say I am a 'whole' mother, raising a young boy that will beat every odd – just as I did."

— WANDA Alumna

"WANDA gave me the opportunity to see my future. I am helping other women to reach their fullest potential and goals."

— WANDA Alumna

"Things keep getting better for me. I went from having \$0 in my savings when I started WANDA to now \$20,000+ in my savings and I'm working towards buying my first home. I also opened a Roth IRA account and invested my WANDA savings and matching funds."

— WANDA Alumna